

FACHADA - CONST.2
ESCALA 1/75

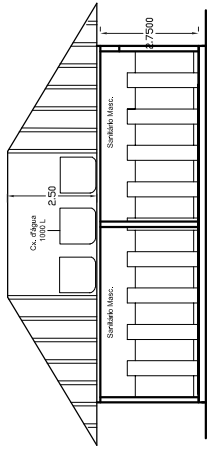

CORTE D/D - CONST.2
ESCALA 1/75

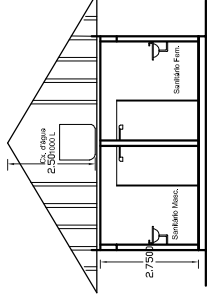

CORTE E/E - CONST.2
ESCALA 1/75

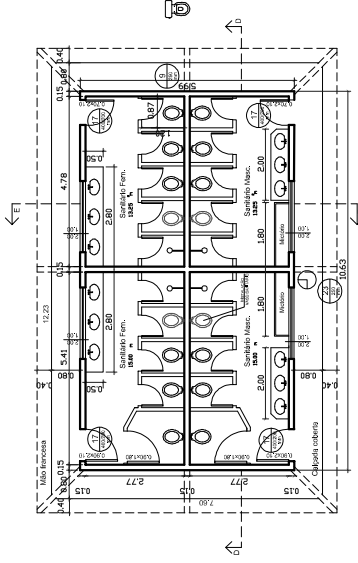

PLANTA BAIXA - CONST.2
ESCALA 1/75

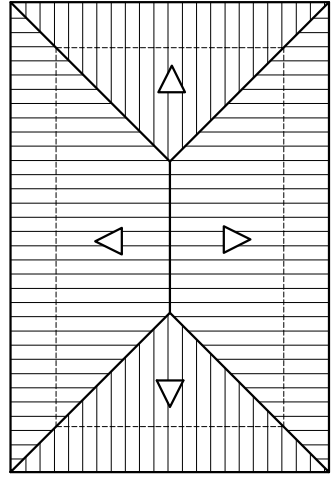

COBERTURA - CONST.2
ESCALA 1/75

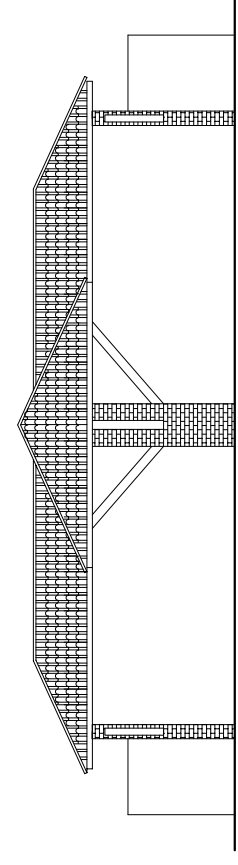

CORTE A/A
ESCALA 1/75

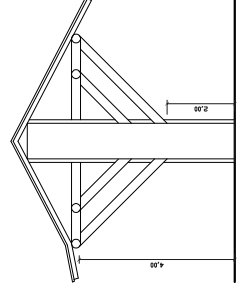

CORTE B/B
ESCALA 1/75

FACHADA PÓRTICO
ESCALA 1/75

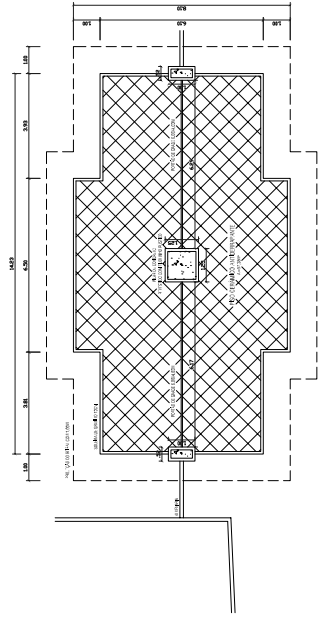

PLANTA BAIXA PÓRTICO
ESCALA 1/75

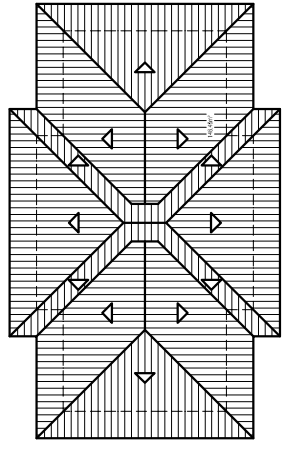

PLANTA DE COBERTURA
ESCALA 1/100

PREFEITURA DE CASIMIRO DE ABREU	
TÍTULO	
02/03	
NOME	
PARQUE DE EVENTOS HENRIQUE BATISTA SARZEDAS	
ENDEREÇO	
BR 101, KM 206, CASIMIRO DE ABREU—RJ	
QUADRO DE ÁREAS	
ÁREA TERRENO:	52.180,34 M ²
ÁREA DE PÓRTICO:	3.440,00 M ²
ÁREA DE COBERTURA:	2.720,00 M ²
ÁREA TOTAL:	58.340,34 M ²
PREFEITURA DE CASIMIRO DE ABREU—RJ	
AUTOR DO PROJETO	
PROFESSOR	
PLANTA	ESCALA: 1/100
DATA:	MAR 2023
PROJETO:	02/03